

SAMPSON  
COUNTY 911 &  
ES FACILITIES

CLINTON,  
NORTH CAROLINA

FOUNDATION DETAILS

DATE: 12.04.2020  
PROJECT NO: 20003

REVISIONS  
NO:      DATE:      DESCRIPTION:

THIS DRAWING IS THE PROPERTY OF ADW ARCHITECTS, P.A. AND SHALL NOT BE REPRODUCED OR COPIED IN WHOLE OR PART. IT SHALL NOT BE USED ON ANY OTHER PROJECT OR GIVEN TO ANY OTHER COMPANY OR AGENCY WITHOUT THE CONSENT OF ADW ARCHITECTS, P.A.

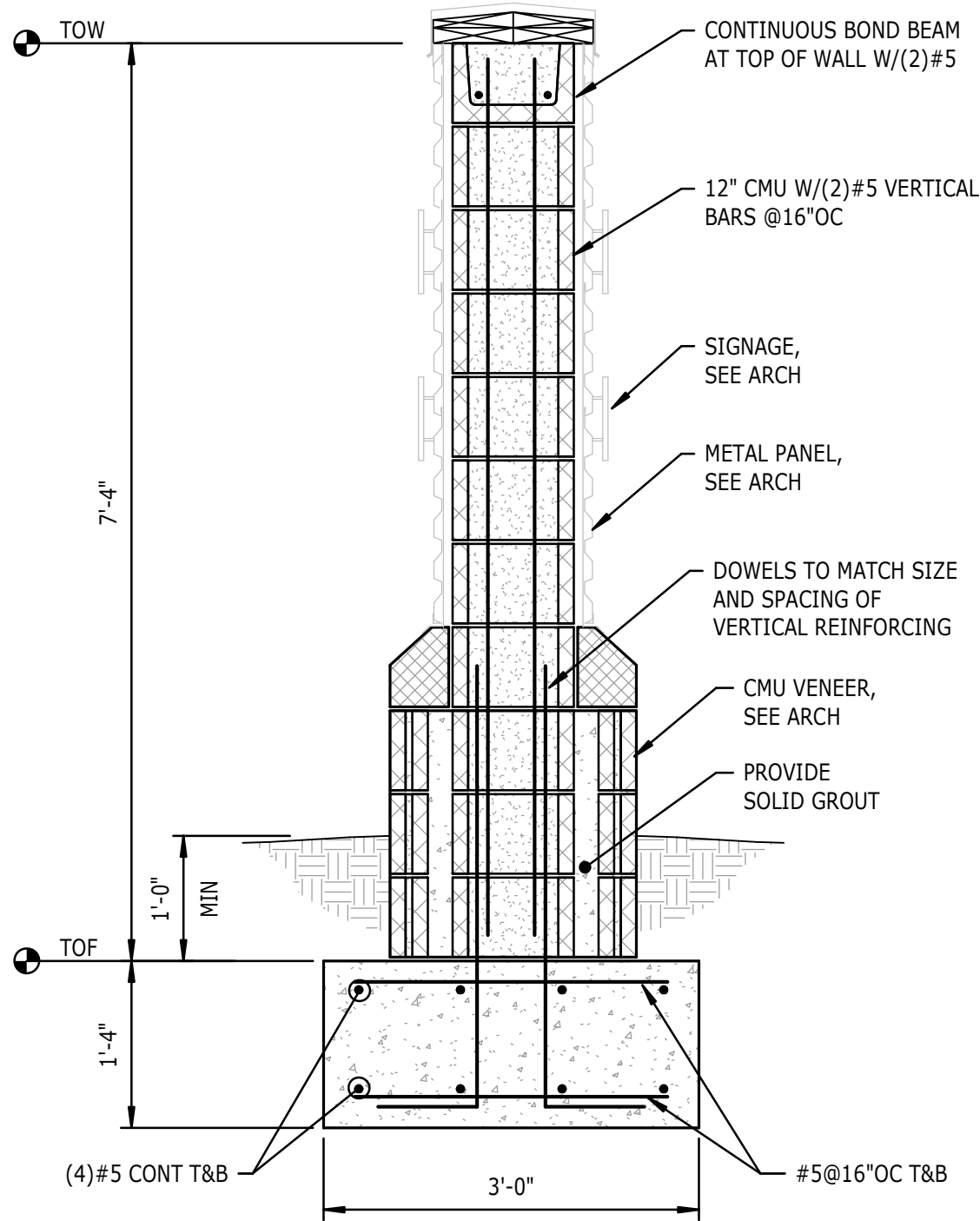

NOTES:  
1. SEE ARCH FOR LENGTH OF SIGN.

9 MONUMENTAL SIGN  
S303 3/4" = 1'-0"

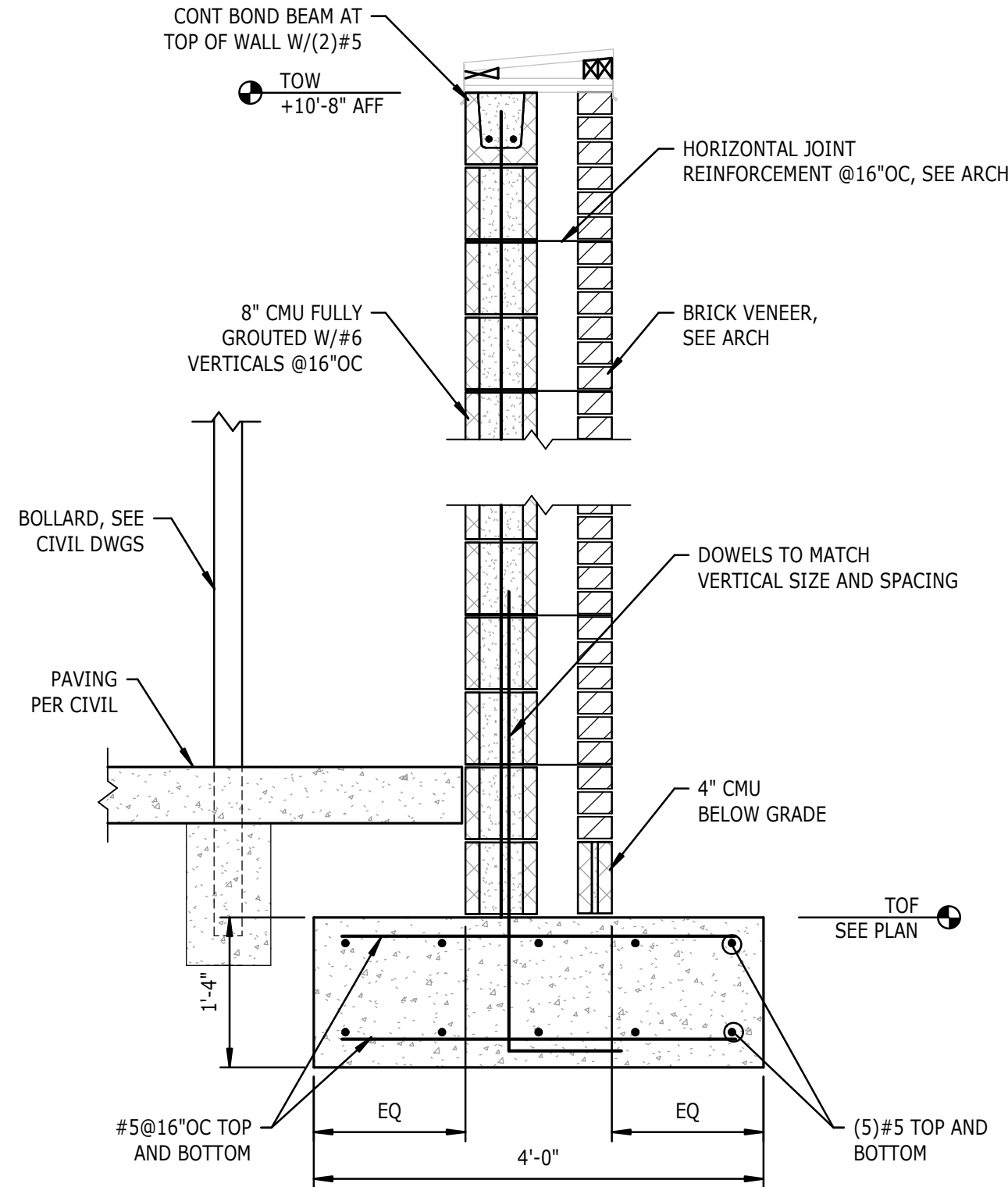

5 SECTION  
S303 AT TRASH ENCLOSURE  
3/4" = 1'-0"

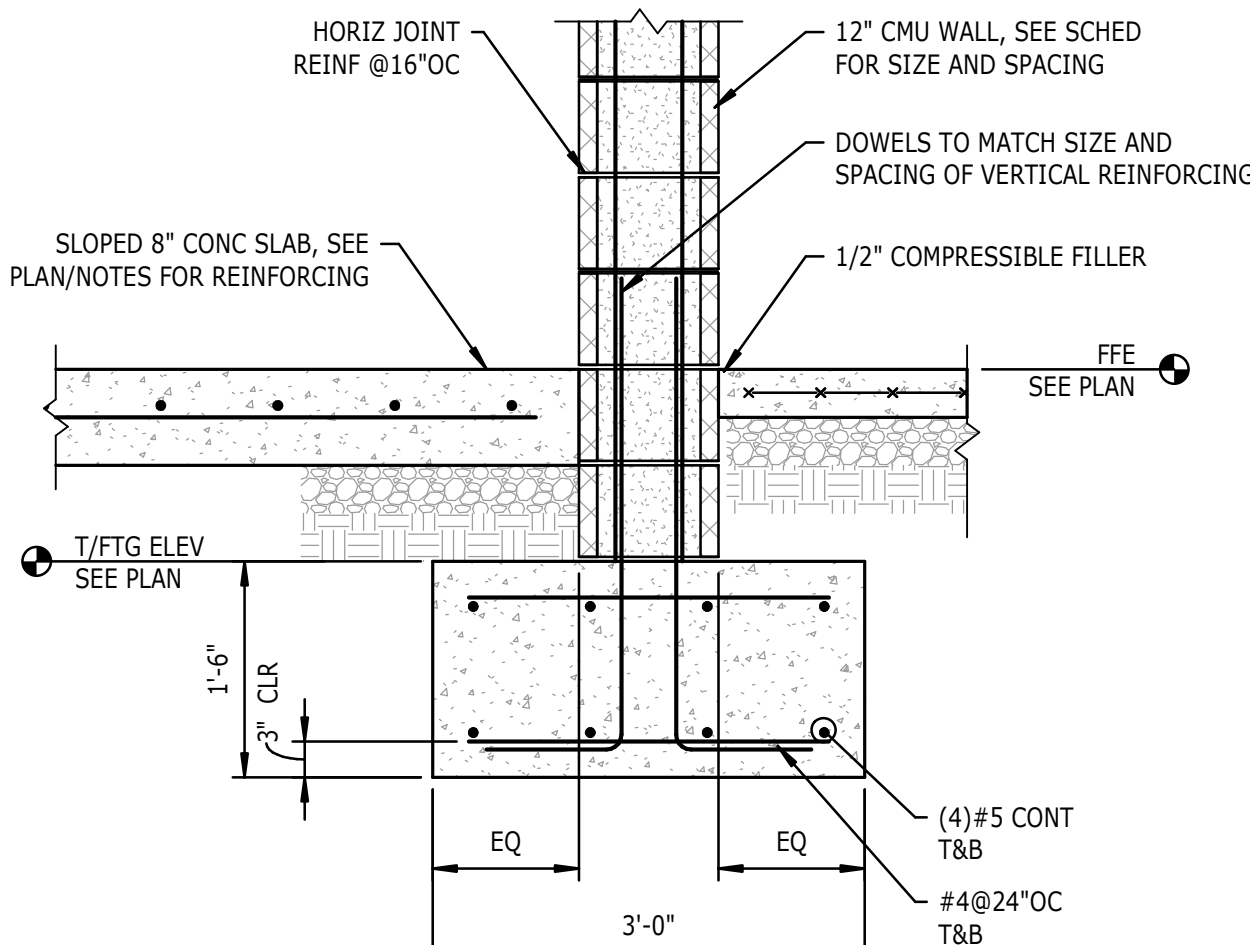

2 SECTION  
S303 3/4" = 1'-0"

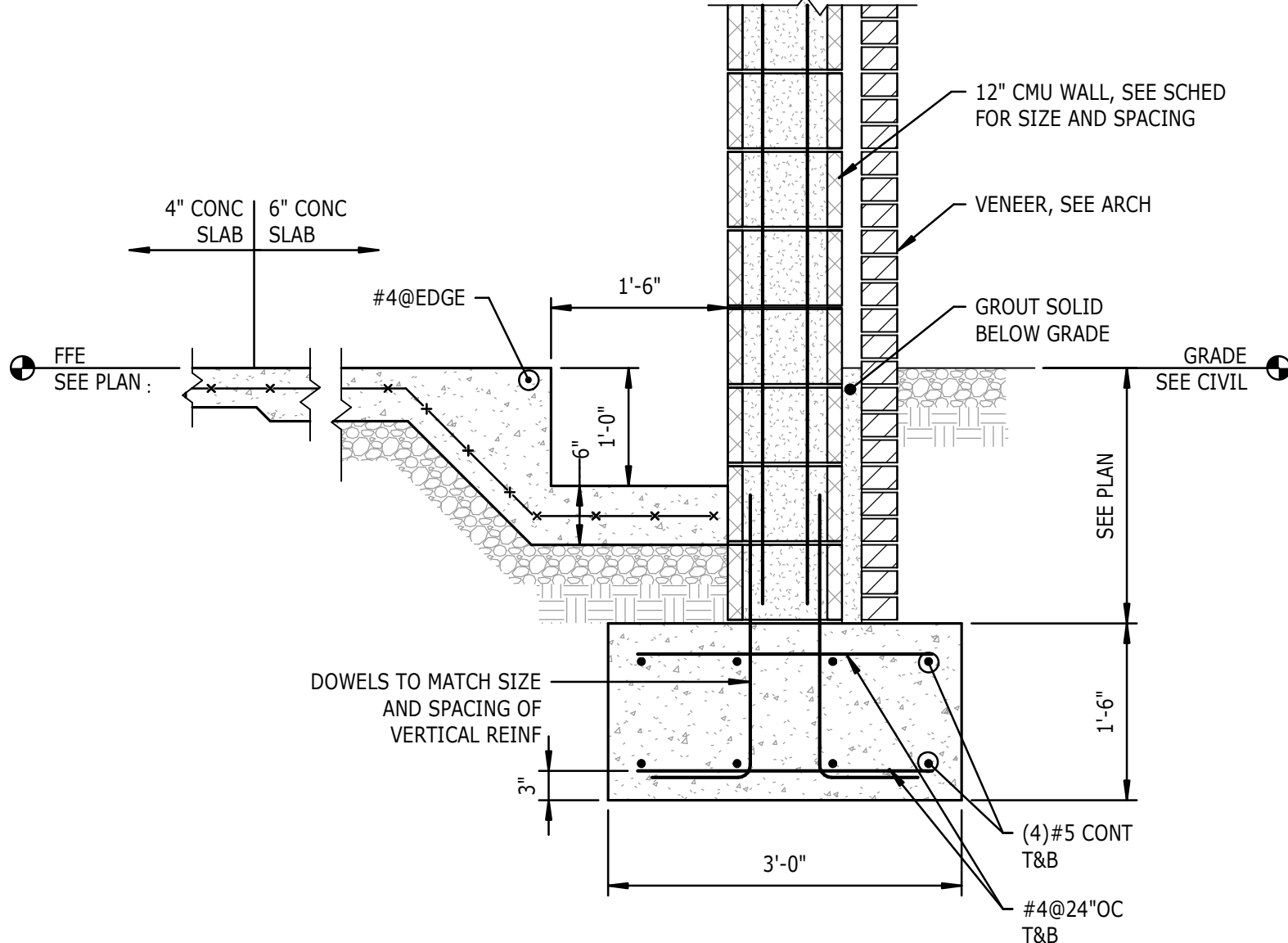

3 SECTION  
S303 3/4" = 1'-0"

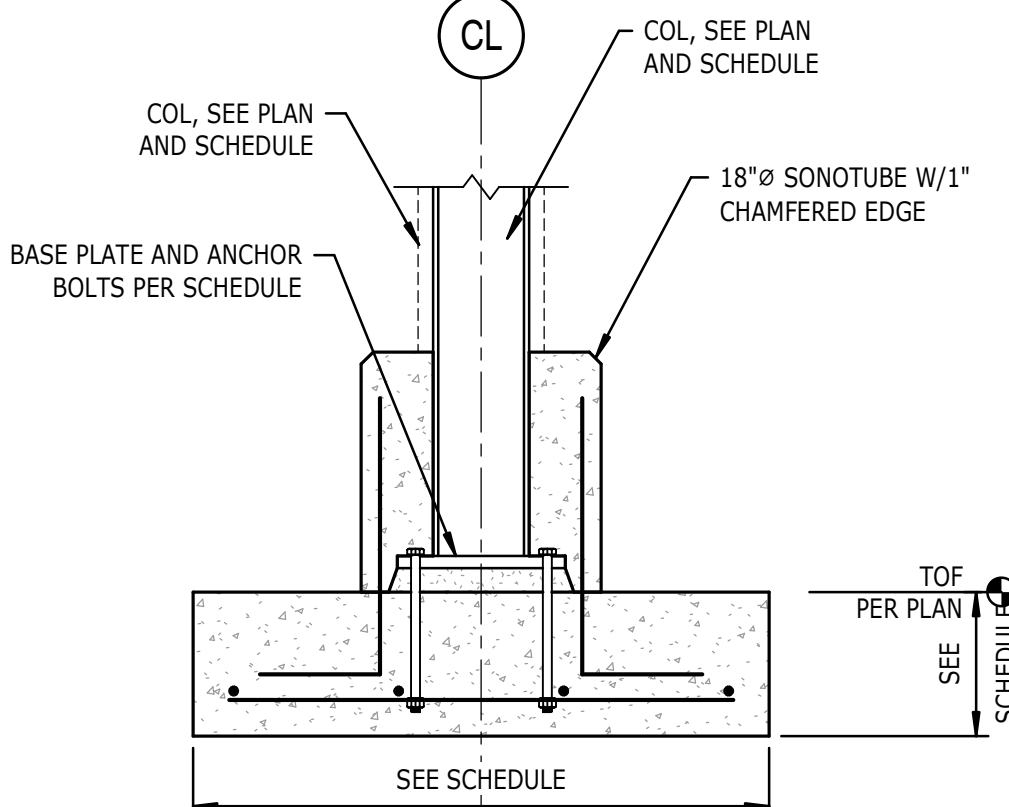

8 SECTION  
S303 3/4" = 1'-0"

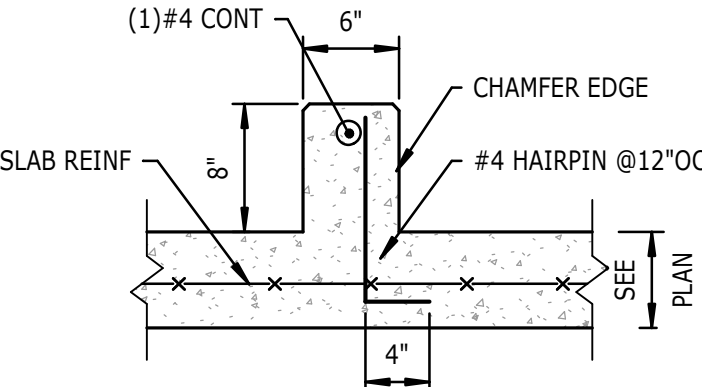

4 SECTION  
S303 1" = 1'-0"